



The Testcenter facility 'LoRa® Test Lab' within IMST GmbH is recognized by the LoRa® Alliance for testing in accordance to the LoRaWAN® Specification V1.0.4

Report for Test of Conformance to LoRaWAN® V1.0.4 Class A (US915)

for the Device

**“ AK-411 Remote Reading And Prepaid
Ultrasonic Water Meter”**

for the Customer

**“BAYLAN Ölçü Aletleri Sanayi ve
Ticaret Ltd. Şti.”**

Jens Lerner
Yavuz Turan

20th December, 2022

Administrative Summary

Location: IMST GmbH, Test Centre, Kamp-Lintfort, Germany

Responsible Test Engineer: Yavuz Turan, Jens Lerner

Subject: Test of Conformance to LoRaWAN® Specification V1.0.4 (Class A for US915)

Company and Contact Information:

BAYLAN Ölçü Aletleri Sanayi ve Ticaret Ltd. Şti.

Erman Baylan

10032. Sk. Atatürk Organize Sanayi Bölgesi No:16

35620 Çiğli / İzmir

Turkey

Tested Device: AK-411 Remote Reading And Prepaid Ultrasonic Water Meter

Hardware version: 200427LUKS0

Firmware version: V62/52

End-device identifier: 42594c0b19283746

LoRaWAN® Device Class: A

LoRaWAN Specification version: V1.0.4

Certification requirements: LoRaWAN 1.0.4 End Device Certification Requirements V1.6

Frequency band(s) tested: 915 MHz

Test Equipment: LCTT v3.8.0_R1

8x IMST LGW (iC980A + Raspberry Pi): Gateway software version 4.1.3

Packet forwarder software version 3.1.0

Test Result: PASS

Quality Engineer: Jens Lerner

Date: December 20th, 2022

The Test Report, No. 6220237 has the following conclusion:

The device has PASSED the tests hereunder.

Responsibility: 
Yavuz Turan
Test Engineer

Approved: 
Jens Lerner
Quality Engineer

Copyright Notice & Disclaimer: No part of this test report may be reproduced without written permission of IMST GmbH. The test results herein only refer to the tested sample. IMST GmbH cannot be made responsible for any generalizations or conclusions drawn from the test results presented herein concerning further samples of the tested device. Modification of the tested sample(s) is prohibited and leads to invalidity of this report.

1 Description of the Device Under Test (DUT)

1.1 General

Item	Value
Product name	AK-411E Remote Reading And Prepaid Ultrasonic Water Meter
Product Vertical(s)	Industrial/Hazardous
Series (if any)	A
Hardware Version	200427LUKS0
Firmware Version	V62/52
LoRaWAN® Device Class	A
Type of DUT	<input type="checkbox"/> Module <input checked="" type="checkbox"/> End Device/Sensor <input type="checkbox"/> others
Geographical area of operation	<input type="checkbox"/> Europe <input checked="" type="checkbox"/> USA <input type="checkbox"/> Australia
Operating frequency	<input type="checkbox"/> 433 MHz <input type="checkbox"/> 868 MHz <input checked="" type="checkbox"/> 915 MHz
Adaptive Data Rate (ADR) supported?	<input checked="" type="checkbox"/> Yes <input type="checkbox"/> No
Optional data rates supported?	<input checked="" type="checkbox"/> DR6 <input checked="" type="checkbox"/> DR7
Activation possibilities	<input type="checkbox"/> Over the air <input type="checkbox"/> by personalization <input checked="" type="checkbox"/> both
Test According LoRaWAN® Spec	<input type="checkbox"/> V1.0.1 <input type="checkbox"/> V1.0.2 <input checked="" type="checkbox"/> V1.0.4
Output Power	14 dBm
Number / Type of Antenna(s)	1 / Helical
Antenna Gain	1.5 dBi

Table 1 Device Information

1.2 DUT Modes of Operation

During the tests the device operated in the following modes:

- Test mode according to document “LoRa Alliance End Device certification Requirements for All Regions Version 1.6” Chapter 2.

1.3 DUT Setup

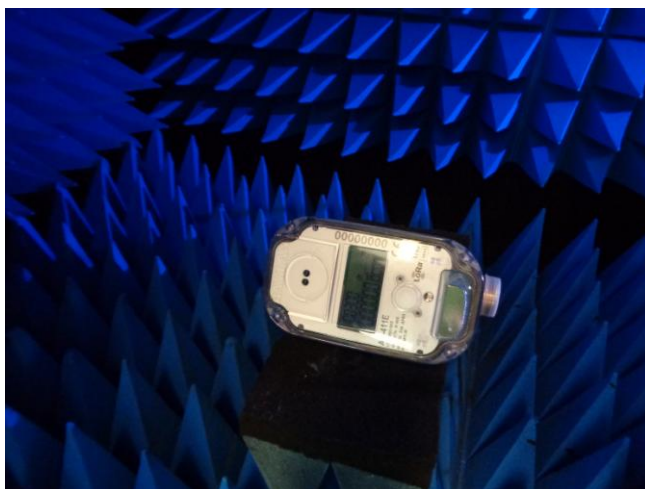

Figure 1 DUT Setup

Applied Methods of Measurement

1.4 Protocol Testing according to LoRaWAN® specification V1.0.4 (Class A device for US915)

Detailed Test Results:

Test Mode Activation: **PASS**
Over the Air Activation: **PASS**
Activation by Personalization: **PASS**
Cryptography: **PASS**
Downlink Sequence Number: **PASS**
Confirmed Frames: **PASS**
Device Status Request: **PASS**
New Channel Request Reject: **PASS**
Di Channel Request Reject: **PASS**
RX Parameter Setup Request: **PASS**
RX Timing Setup Request: **PASS**
TX Parameter Setup Request: **PASS**
Link Check Request: **PASS**
Link ADR Request: **PASS**
Duty Cycle Request: **PASS**
Device Time Request: **PASS**
RX1 Window Test: **PASS**
RX2 Window Test: **PASS**
RX1 and RX2 Simultaneous Frames: **PASS**
RX Oversized Payload: **PASS**
Maximum Allowed Payload: **PASS**
Mac Commands: **PASS**
Multiple MAC Commands Prioritization: **PASS**
Device Deactivation: **PASS**

Supported Optional Features:

Adaptive Data Rate (ADR):	Yes
Permanent Class C	No

Additional Tests By The Manufacturer:

Retransmission Back-Off for OTA devices only: **PASS**

Remarks: None

Result: The device passed the test without limitations.